

Flute scales

Flute

B \flat

7

12 B C

18

23 C \sharp

31 D \flat

39 D

47 E \flat

55 E

61

66 F

72 F

77 F#

83

88 Gb

94

99 G

105

110 Ab

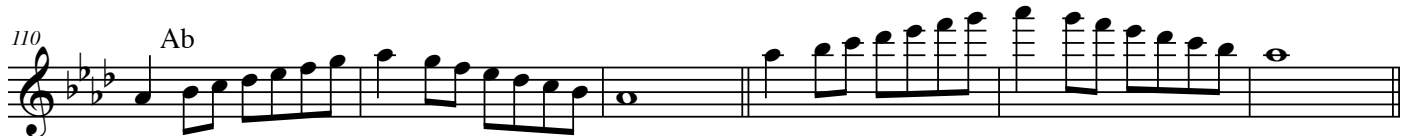

116

121 A

127

Oboe / Bells Scales

Clarinet Scales

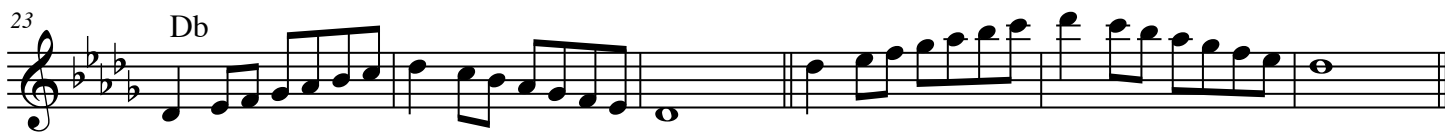
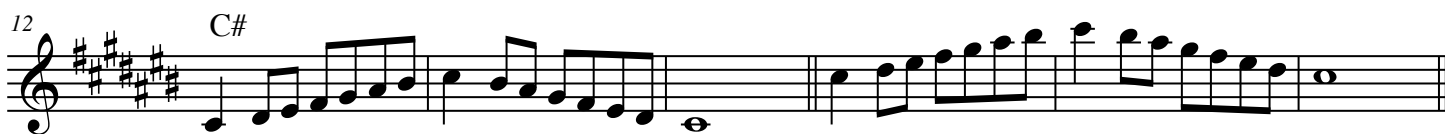

45 ² Eb

51

56 E

62

67 F

72

77

82 F#

88

93 Gb

99

104 G 3

110

115 Ab

121

126 A

132

137 Bb

143

148 B

154

Saxophone Scales

7

C

7

Measures 7-11 of the C major scale. The notes are: C4, D4, E4, F#4, G4, A4, B4, C5, B4, A4, G4, F#4, E4, D4, C4.

12

C#

18

Measures 18-22 of the C# major scale. The notes are: C#4, D#4, E4, F#4, G#4, A4, B4, C#5, B4, A4, G#4, F#4, E4, D#4, C#4.

23

Db

29

Measures 29-33 of the Db major scale. The notes are: Db4, Eb4, F4, G4, Ab4, Bb4, C5, Db5, C5, Bb4, Ab4, G4, F4, Eb4, Db4.

34

D

40

Measures 40-44 of the D major scale. The notes are: D4, E4, F#4, G#4, A4, B4, C#5, D5, C#5, B4, A4, G#4, F#4, E4, D4.

Scales

45 Eb E

51 F

57

62 F# Gb

68 G Ab

74 A Bb

80

84

88 B Cb

Trumpet / Baritone T.C. Scales

7

C

7

Measures 7-11 of the C scale. The notes are: C4, D4, E4, F4, G4, A4, B4, C5, B4, A4, G4, F4, E4, D4, C4.

12

C#

18

D

24

E

30

F#

36

G

42

Measures 42-47 of the G scale. The notes are: G4, A4, B4, C#5, B4, A4, G4.

2

Scales

47

Ab

53

Ab

58

A

64

A

69

Bb

75

80

B

86

91

Cb

97

French Horn Scales

F

7

12 F#

18

23 Gb

29

34 G

40

45 Ab A

51 Bb B

57 C C#

63 Db D

69 Eb E

Trombone, Baritone BC, Bassoon Scales

7

Bb

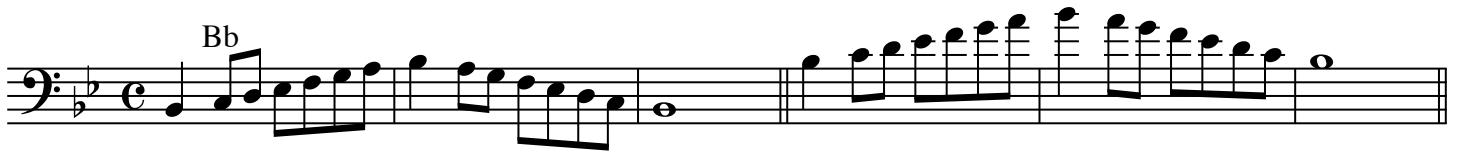

7

12

B

Cb

18

C

C#

24

Db

D

30

Eb

E

36

F

42

47 F#

53

58 Gb

64

69 G

75

80 Ab

86

91 A

97

Tuba Scales

7

Bb

12

18

B

Cb

24

C

C#

30

Db

D

36

Eb

E

42

F

48

47 F#

53

58 Gb

64

69 G

75

80 Ab

86

91 A

97
